



This is not an ADB material. The views expressed in this document are the views of the author/s and/or their organizations and do not necessarily reflect the views or policies of the Asian Development Bank, or its Board of Governors, or the governments they represent. ADB does not guarantee the accuracy and/or completeness of the material's contents, and accepts no responsibility for any direct or indirect consequence of their use or reliance, whether wholly or partially. Please feel free to contact the authors directly should you have queries.

# Portable Health Clinic

## An Affordable, Usable and Sustainable Telehealth System for Unreached Communities



**Rafiqul Islam Maruf, PhD**

*Associate Professor*

**Healthcare Digital Transformation, Dept. of Data-Driven Innovative Initiative**

**Kyushu University Hospital, JAPAN**

**Director, R & D Wing, Grameen Communications, BANGLADESH**

# Bangladesh: As a model of the Developing World

◆ 70% people live in rural areas but...

## Poor Healthcare Facilities in Village

- Insufficient hospital and clinic
- Absence of qualified doctors and nurses

### ◆ Solution?

(1) **Telemedicine** with remote doctors from the cities and the **village health workers**

◆ Poor Doctor-Patients Ratio

7 doctors and 3 nurses & midwives for 10,000 people

### ◆ Solution?

(2) Reduce number of patients **b** by introducing preventive healthcare



Village Health Sub-Center

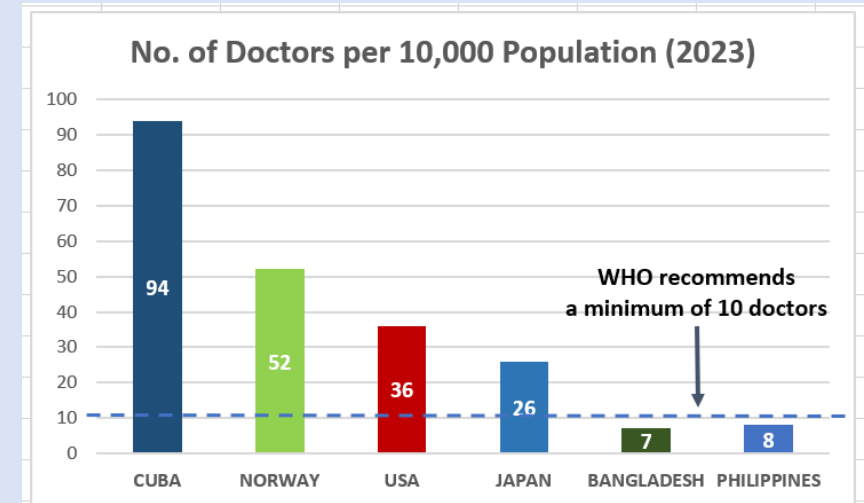

# Portable Health Clinic (PHC)?

It's a **telehealth** system for **unreached** communities with **preventive care** in a **population management** approach.



Basic PHC Module with NCD

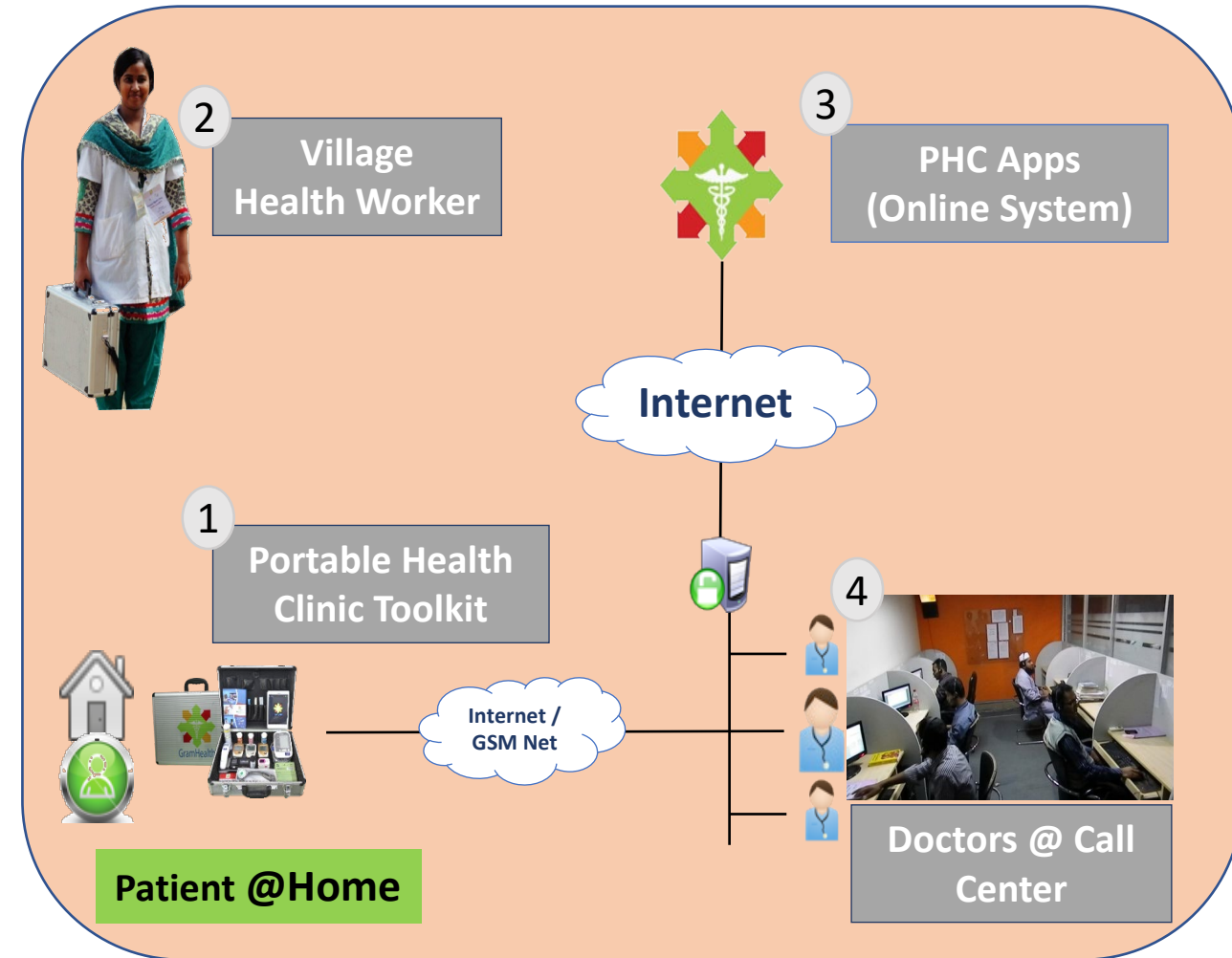

# Portable Health Clinic

Doctor's End  
(Urban Call Center @ Remote City)

Patient's End  
(Remote Service Point @ Village)

2

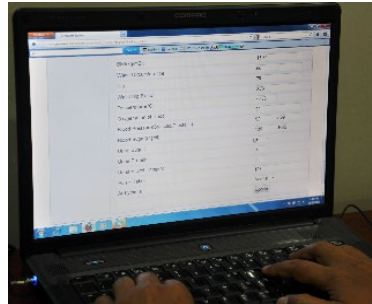

Monitoring by Doctor

3



Remote Consultancy

4

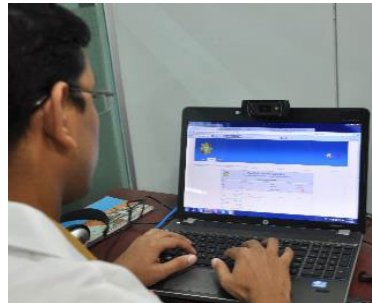

Prescription Writing

Notice Remote Doctor to  
Check Health Data

Start Video Conference

Send Prescription to Printer

1



Health Check-up

5



Prescription Printing

6



Prescription Delivery



# PHC System Application

## Electronic Medical Records (EMR/PHR)



### Portable Health Clinic

An Affordable, Usable and Sustainable Preventive Healthcare System For Unreached People

[Home](#) [Overview](#) [My Panel](#) [Logout](#)

Hi, admin

Health Record

Medical History(Phase1)

Phase1 Repeat

Medical History(Phase2)

New Checkup

New Data Entry

Reg. No:

12023211

Full Name:

S

Age:

75

Sex:

Male

Date	Phase	Height	Weight	BMI	Waist	Hip	W/H Ratio	B. Temp.	SpO2	B.P.	B.G.	B.H.	U.G.	U.P.	U.U.	P.R.	Arr.	Color	Pres.	Edit
2012-10-02 03:18:54	1	156	47.7	19.6	72	80	0.9	97.05	98	215 / 87	7.22	0	+-	-	+-	82	Normal		Print	
2012-12-03 04:49:00	2	156	47.75	19.62	73	81	0.9	96.8	98	191 / 97	7.67	0	-	+	+-	90	Normal		Print	
2013-09-08 14:36:15	1	155	46.9	19.52	76	86	0.88	96.87	99	210 / 96	7.61	0	-	++	+-	79	Normal		Print	

- 1) Body Temperature
- 2) Blood Pressure
- 3) Pulse Rate
- 4) Arrhythmia
- 5) Height, Weight and BMI
- 6) Waist, Hip and W/H Ratio
- 7) Oxygenation of Blood

- 8) Blood Glucose (random)
- 9) Blood Grouping
- 10) Urinary Sugar
- 11) Urinary Protein
- 12) Hemoglobin
- 13) Cholesterol (total)
- 14) Uric Acid

## e-Prescription by Remote Doctor



### GramHealth: Portable Health Clinic

A GramWeb Healthcare Initiative For Unreached Community

#### Health Check-up Report

Name:

Date:

08-09-2013

Age:

75

Reg. No:

12023211

Sex:

Male

Health Status:

Height

155cm

Weight

46.9Kg

BMI

19.52

Waist

76cm

Hip

86cm

Waist-Hip Ratio

0.88

Body Temperature

96.87°F

Oxygenation of Blood

99%

Blood Pressure

210 / 96 mm.Hg

Blood Glucose

7.61 (PBS)

Blood Hemoglobin

0 g/dl

Urinary Glucose

-

Urinary Protein

++

Urinary Urobilinogen

±

Pulse Rate

79

Arrhythmia

Normal

C/C:

Known case of HTN, generalized weakness

Rx

1) Tab. Osartil 25 mg  
১-০-১ বাবার পরে (চপাট)

2) Tab. Fixocard (5/50)  
১-০-১ বাবার পরে (চপাট)

3) Tab. Uromax 0.4 mg  
০-০-১ বাবার পরে (চপাট)

4) Tab. Ranitid 150 mg  
১-০-১ বাবার জায়গা (চপাট)

5) Tab. Joinix plus  
১-০-০ বাবার পরে (২ মাস)

পরামর্শ:

>নিয়মিত ৩০ মিনিট হাটবেন > প্রচুর পরিমাণে পানি খাবেন > কাঁচা লবন খাবেন না > নিয়মিত পরীক্ষা করবেন এবং কার্ডিওপ্যাথিস্ট বিশেষজ্ঞ কে দেখাবেন > USG of whole abdomen special attention to KUB region, s.creatine, ECG

Doctor Name: Dr. Shinthia

BMDC Reg. No: A-49418

Email: ehealth@gramweb.net

Cell: 04478-777500 (10AM-8PM)



# Global Expansion of the PHC Services

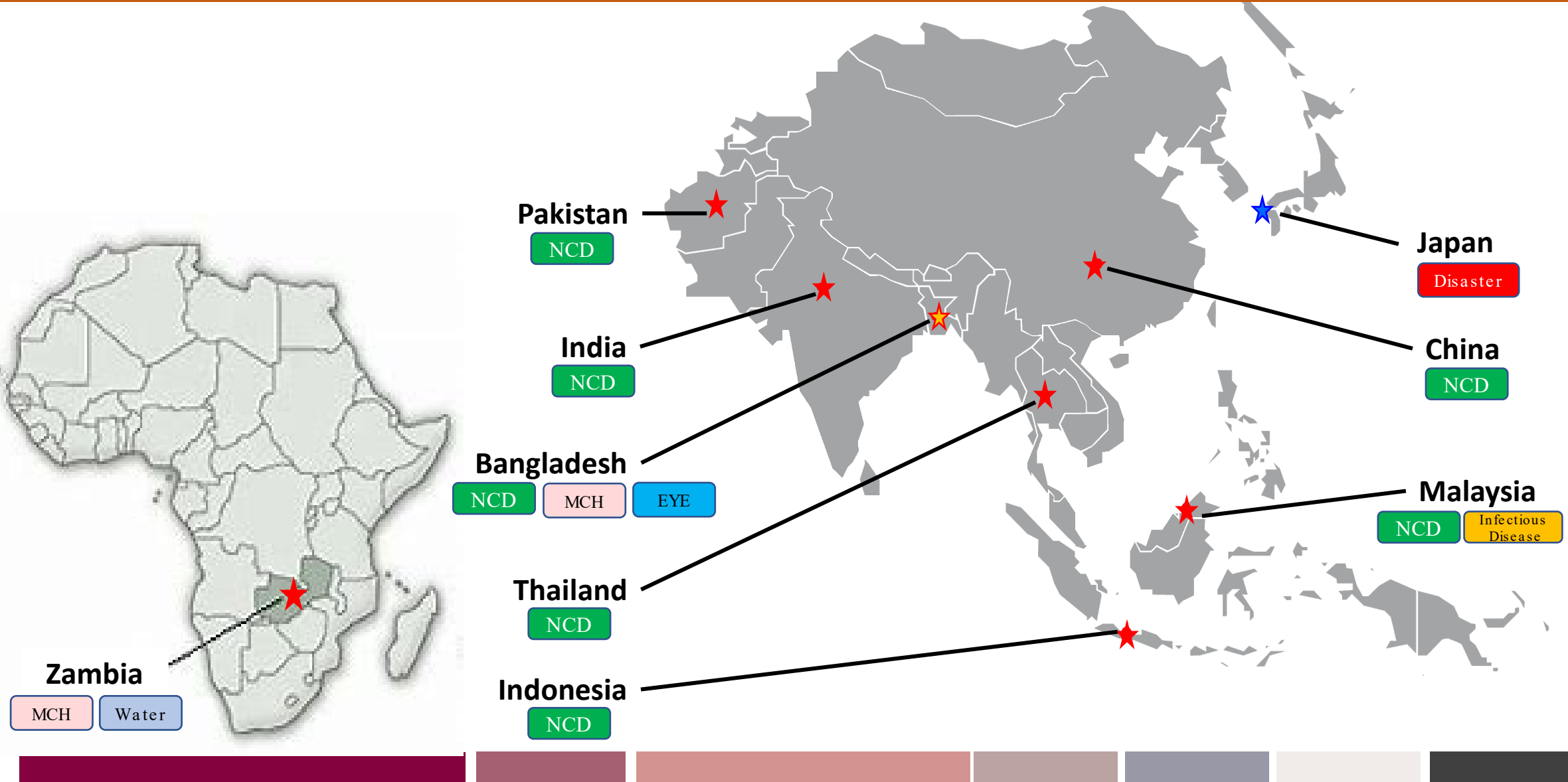

# Comments

- ◆ PHC is a *cost effective* and *simple technology* telehealth.
- ◆ *Home delivery service* can ensure maximum *participation in healthcare*.
- ◆ The simple technology makes it **easily replicable** to any limited-resource country.



**Thank you very much.**

どうもありがとうございます。

· Āĕq Ē,

<https://portablehealth.clinic>

Email: [Islam.rafiquel.072@m.Kyushu-u.ac.jp](mailto:Islam.rafiquel.072@m.Kyushu-u.ac.jp)