

National Vaccination Program in the Philippines Public - Private Sector Partnership

Ms Jeremy E. Gorospe

GOAL: Build a stronger, better, more resilient Philippines

OBJECTIVE : Re-start the Philippine economy

STRATEGY : Build Consumer Confidence

**TEST : Support
acceleration of
testing and helped
increase laboratories**

**TRACE : Helped
scale contact tracing
efforts**

**TREAT : Contributed
isolation centers and
supported One
Hospital Command**

TASKFORCE T3

TEST • TRACE • TREAT



#WeHealAsOne

T3 WORKSTREAMS

April 2020 to Present

LAB LICENSING

PPE

**ONE HOSPITAL
COMMAND**

POOLED TESTING

**NEW TESTING
TECHNOLOGIES**

**DATA AND
ANALYTICS**

**CONTACT
TRACING**

SEROSURVEILLANCE

**LAB SUPPLIES
MANAGEMENT**

HEALTH FUNDING

HCW HIRING

**VACCINE
ROADMAP**

Private sector involvement

- Procurement via tripartite agreement
- Competencies and diverse skillset
- Operational planning
- Data and analytics
- Cold storage facility
- Communication
- Supply chain, logistics and administration

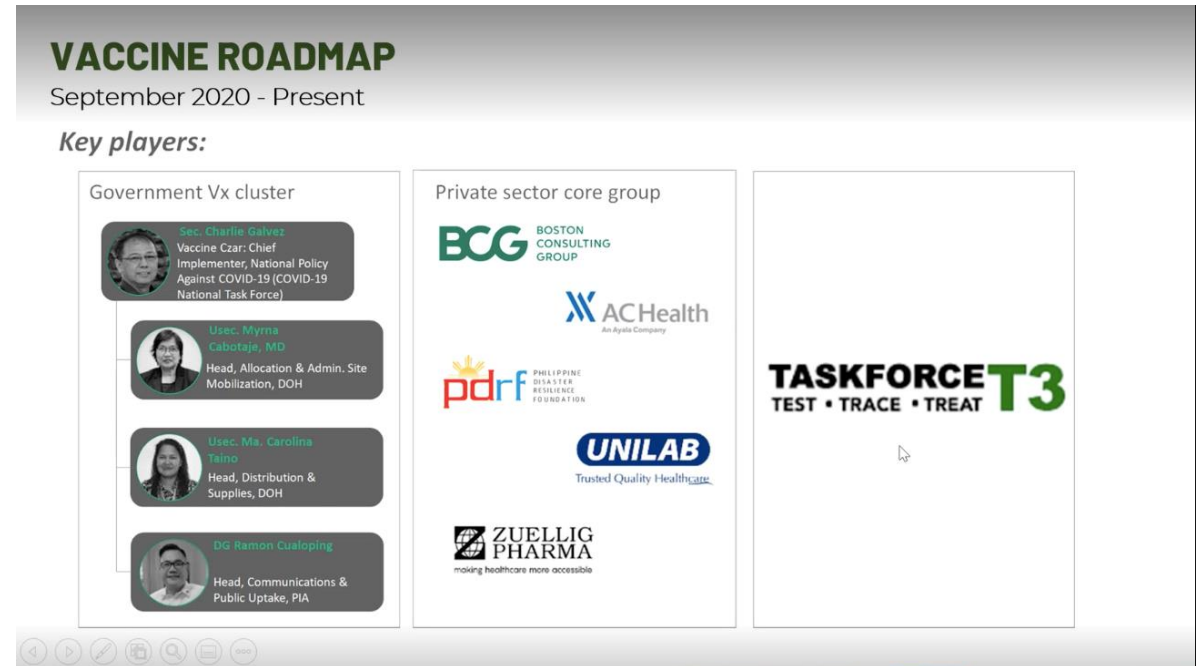

Procurement

TRIPARTITE AGREEMENT AMONG PRIVATE SECTOR BUYING CONSORTIUM, VACCINE MANUFACTURER AND GOVERNMENT

Private Sector Purchase includes donation to government



Metro Manila (CNN Philippines, January 14) — The Philippines has procured a total of 17 million doses of United Kingdom-based AstraZeneca's COVID-19 vaccine, through tripartite agreements involving the private sector and local government units.

This includes the 2.6 million doses purchased by over 30 companies and donated to the government in November 2020. For the second batch, about 300 companies and 39 LGUs from across the country pitched in for the purchase of around 14.4 million doses, officials said during a ceremonial signing on Thursday.



"We thank the Philippine government and Moderna for giving the private sector the opportunity to join hands in this 'whole-of-nation' approach to vaccinating the population, and to jumpstart the nation's economic recovery. We are extremely honored to be part of this enormous undertaking, which we know will save lives and place us on the track to healing and normalcy."

ENRIQUE K. RAZON, JR.
Chairman of ICTSI



f @PNPUSA @philippinesusa



INGAT ANGAT
TAYONG LAHAT



MINANA MATRIX

T3 created a scenario planning tool based on the LGU's given target population, operating days, and vaccine coverage and the tool was able to **project the needed the needed number of vaccination sites, clinical/non-clinical staff, frequency of vaccine supply, as well as, the herd date**

Training for all NCR cities, as well as, other MuniCities were trained on the application of the Minana Matrix on their respective vaccine rollout.

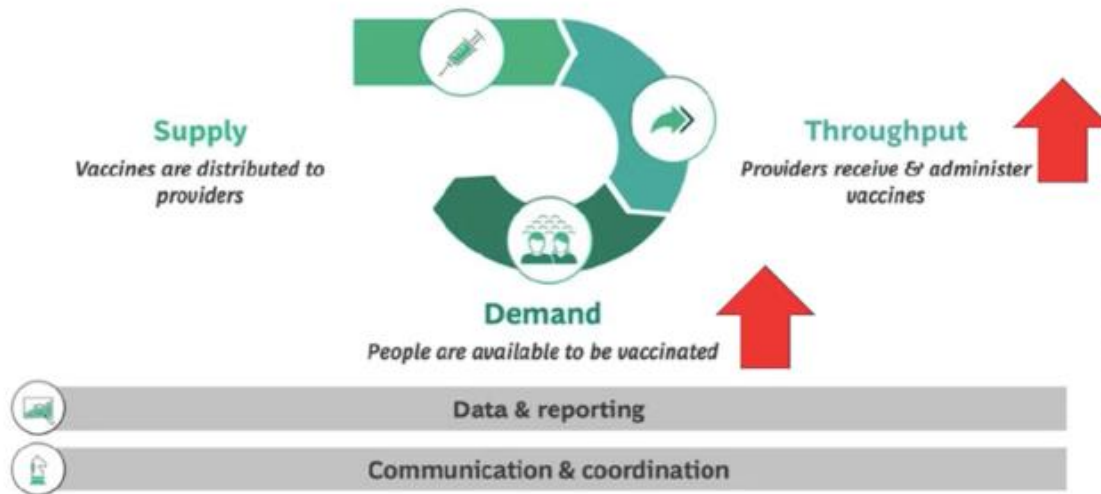

TRIFECTA OF SUPPLY, THROUGHPUT, AND DEMAND

MINANA MATRIX														
SIMULATION FOR PUS & KEY CITIES														
ONLY														
Region, Province, Key Cities	Population	Eligible Population	# PUS/PE Pop Project	# DUSSE Pop Project	# First Doses Administered & Approved (30-03)	# Second Doses & Subsequent Vaccines	% Fully Vaccinated as TARGET POP	People Unvaccinated	People for Second Dose	Doses for Unvaccinated	Doses for Second Dose	Balance Doses to be Administered	# Vaccinated	Rate per Day
Region 3 (Central Luzon)														
Pampanga														
Pampanga	100.0%	123,900	123,900	247,800	123,977	100,000	100.0%	100,000	100,000	100,000	100,000	100,000	100,000	100,000
Key Cities	100.0%	123,900	123,900	247,800	123,977	100,000	100.0%	100,000	100,000	100,000	100,000	100,000	100,000	100,000
San Juan City	100.0%	123,900	123,900	247,800	123,977	100,000	100.0%	100,000	100,000	100,000	100,000	100,000	100,000	100,000
Cebu														
Cebu	100.0%	123,900	123,900	247,800	123,977	100,000	100.0%	100,000	100,000	100,000	100,000	100,000	100,000	100,000
Key Cities	100.0%	123,900	123,900	247,800	123,977	100,000	100.0%	100,000	100,000	100,000	100,000	100,000	100,000	100,000
San Juan City	100.0%	123,900	123,900	247,800	123,977	100,000	100.0%	100,000	100,000	100,000	100,000	100,000	100,000	100,000
Davao														
Davao	100.0%	123,900	123,900	247,800	123,977	100,000	100.0%	100,000	100,000	100,000	100,000	100,000	100,000	100,000
Key Cities	100.0%	123,900	123,900	247,800	123,977	100,000	100.0%	100,000	100,000	100,000	100,000	100,000	100,000	100,000
San Juan City	100.0%	123,900	123,900	247,800	123,977	100,000	100.0%	100,000	100,000	100,000	100,000	100,000	100,000	100,000
Iloilo														
Iloilo	100.0%	123,900	123,900	247,800	123,977	100,000	100.0%	100,000	100,000	100,000	100,000	100,000	100,000	100,000
Key Cities	100.0%	123,900	123,900	247,800	123,977	100,000	100.0%	100,000	100,000	100,000	100,000	100,000	100,000	100,000
San Juan City	100.0%	123,900	123,900	247,800	123,977	100,000	100.0%	100,000	100,000	100,000	100,000	100,000	100,000	100,000
Zamboanga														
Zamboanga	100.0%	123,900	123,900	247,800	123,977	100,000	100.0%	100,000	100,000	100,000	100,000	100,000	100,000	100,000
Key Cities	100.0%	123,900	123,900	247,800	123,977	100,000	100.0%	100,000	100,000	100,000	100,000	100,000	100,000	100,000
San Juan City	100.0%	123,900	123,900	247,800	123,977	100,000	100.0%	100,000	100,000	100,000	100,000	100,000	100,000	100,000
Cebu														
Cebu	100.0%	123,900	123,900	247,800	123,977	100,000	100.0%	100,000	100,000	100,000	100,000	100,000	100,000	100,000
Key Cities	100.0%	123,900	123,900	247,800	123,977	100,000	100.0%	100,000	100,000	100,000	100,000	100,000	100,000	100,000
San Juan City	100.0%	123,900	123,900	247,800	123,977	100,000	100.0%	100,000	100,000	100,000	100,000	100,000	100,000	100,000
Davao														
Davao	100.0%	123,900	123,900	247,800	123,977	100,000	100.0%	100,000	100,000	100,000	100,000	100,000	100,000	100,000
Key Cities	100.0%	123,900	123,900	247,800	123,977	100,000	100.0%	100,000	100,000	100,000	100,000	100,000	100,000	100,000
San Juan City	100.0%	123,900	123,900	247,800	123,977	100,000	100.0%	100,000	100,000	100,000	100,000	100,000	100,000	100,000
Iloilo														
Iloilo	100.0%	123,900	123,900	247,800	123,977	100,000	100.0%	100,000	100,000	100,000	100,000	100,000	100,000	100,000
Key Cities	100.0%	123,900	123,900	247,800	123,977	100,000	100.0%	100,000	100,000	100,000	100,000	100,000	100,000	100,000
San Juan City	100.0%	123,900	123,900	247,800	123,977	100,000	100.0%	100,000	100,000	100,000	100,000	100,000	100,000	100,000
Zamboanga														
Zamboanga	100.0%	123,900	123,900	247,800	123,977	100,000	100.0%	100,000	100,000	100,000	100,000	100,000	100,000	100,000
Key Cities	100.0%	123,900	123,900	247,800	123,977	100,000	100.0%	100,000	100,000	100,000	100,000	100,000	100,000	100,000
San Juan City	100.0%	123,900	123,900	247,800	123,977	100,000	100.0%	100,000	100,000	100,000	100,000	100,000	100,000	100,000
Cebu														
Cebu	100.0%	123,900	123,900	247,800	123,977	100,000	100.0%	100,000	100,000	100,000	100,000	100,000	100,000	100,000
Key Cities	100.0%	123,900	123,900	247,800	123,977	100,000	100.0%	100,000	100,000	100,000	100,000	100,000	100,000	100,000
San Juan City	100.0%	123,900	123,900	247,800	123,977	100,000	100.0%	100,000	100,000	100,000	100,000	100,000	100,000	100,000
Davao														
Davao	100.0%	123,900	123,900	247,800	123,977	100,000	100.0%	100,000	100,000	100,000	100,000	100,000	100,000	100,000
Key Cities	100.0%	123,900	123,900	247,800	123,977	100,000	100.0%	100,000	100,000	100,000	100,000	100,000	100,000	100,000
San Juan City	100.0%	123,900	123,900	247,800	123,977	100,000	100.0%	100,000	100,000	100,000	100,000	100,000	100,000	100,000
Iloilo														
Iloilo	100.0%	123,900	123,900	247,800	123,977	100,000	100.0%	100,000	100,000	100,000	100,000	100,000	100,000	100,000
Key Cities	100.0%	123,900	123,900	247,800	123,977	100,000	100.0%	100,000	100,000	100,000	100,000	100,000	100,000	100,000
San Juan City	100.0%	123,900	123,900	247,800	123,977	100,000	100.0%	100,000	100,000	100,000	100,000	100,000	100,000	100,000
Zamboanga														
Zamboanga	100.0%	123,900	123,900	247,800	123,977	100,000	100.0%	100,000	100,000	100,000	100,000	100,000	100,000	100,000
Key Cities	100.0%	123,900	123,900	247,800	123,977	100,000	100.0%	100,000	100,000	100,000	100,000	100,000	100,000	100,000
San Juan City	100.0%	123,900	123,900	247,800	123,977	100,000	100.0%	100,000	100,000	100,000	100,000	100,000	100,000	100,000
Cebu														
Cebu	100.0%	123,900	123,900	247,800	123,977	100,000	100.0%	100,000	100,000	100,000	100,000	100,000	100,000	100,000
Key Cities	100.0%	123,900	123,900	247,800	123,977	100,000	100.0%	100,000	100,000	100,000	100,000	100,000	100,000	100,000
San Juan City	100.0%	123,900	123,900	247,800	123,977	100,000	100.0%	100,000	100,000	100,000	100,000	100,000	100,000	100,000
Davao														
Davao	100.0%	123,900	123,900	247,800	123,977	100,000	100.0%	100,000	100,000	100,000	100,000	100,000	100,000	100,000
Key Cities	100.0%	123,900	123,900	247,800	123,977	100,000	100.0%	100,000	100,000	100,000	100,000	100,000	100,000	100,000
San Juan City	100.0%	123,900	123,900	247,800	123,977	100,000	100.0%	100,000	100,000	100,000	100,000	100,000	100,000	100,000
Iloilo														
Iloilo	100.0%	123,900	123,900	247,800	123,977	100,000	100.0%	100,000	100,000	100,000	100,000	100,000	100,000	100,000
Key Cities	100.0%	123,900	123,900	247,800	123,977	100,000	100.0%	100,000	100,000	100,000	100,000	100,000	100,000	100,000
San Juan City	100.0%	123,900	123,900	247,800	123,977	100,000	100.0%	100,000	100,000	100,000	100,000	100,000	100,000	100,000
Zamboanga														
Zamboanga	100.0%	123,900	123,900	247,800	123,977	100,000	100.0%	100,000	100,000	100,000	100,000	100,000	100,000	100,000
Key Cities	100.0%	123,900	123,900	247,800	123,977	100,000	100.0%	100,000	100,000	100,000	100,000	100,000	100,000	100,000
San Juan City	100.0%	123,900	123,900	247,800	123,977	100,000	100.0%	100,000	100,000	100,000	100,000	100,000	100,000	100,000
Cebu														
Cebu	100.0%	123,900	123,900	247,800	123,977	100,000	100.0%	100,000	100,000	100,000	100,000	100,000	100,000	100,000
Key Cities	100.0%	123,900	123,900	247,800	123,977	100,000	100.0%	100,000	100,000	100,000	100,000	100,000	100,000	100,000
San Juan City	100.0%	123,900	123,900	247,800	123,977	100,000	100.0%	100,000	100,000	100,000	100,000	100,000	100,000	100,000
Davao														
Davao	100.0%	123,900	123,900	247,800	123,977	100,000	100.0%	100,000	100,000	100,000	100,000	100,000	100,000	100,000
Key Cities	100.0%	123,900	123,900	247,800	123,977	100,000	100.0%	100,000	100,000	100,000	100,000	100,000	100,000	100,000
San Juan City	100.0%	123,900	123,900	247,800	123,977	100,000	100.0%	100,000	100,000	100,000	100,000	100,000	100,000	100,000
Iloilo														
Iloilo	100.0%	123,900	123,900	247,800	123,977	100,000	100.0%	100,000	100,000	100,000	100,000	100,000	100,000	100,000
Key Cities	100.0%	123,900	123,900	247,800	123,977	100,000	100.0%	100,000	100,000	100,000	100,000	100,000	100,000	100,000
San Juan City	100.0%	123,900	123,900	247,800	123,977	100,000	100.0%	100,000	100,000	100,000	100,000	100,000	100,000	100,000
Zamboanga														
Zamboanga	100.0%	123,900	123,900	247,800	123,977	100,000	100.0%	100,000	100,000	100,000	100,000	100,000	100,000	100,000
Key Cities	100.0%	123,900	123,900	247,800	123,977	100,000	100.0%	100,000	100,000	100,000	100,000	100,000	100,000	100,000
San Juan City	100.0%	123,900	123,900	247,800	123,977	100,000	100.0%	100,000	100,000	100,000	100,000	100,000	100,000	100,000
Cebu														
Cebu	100.0%	123,900	123,900	247,800	123,977	100,000	100.0%	100,000	100,000	100,000	100,000	100,000	100,000	100,000
Key Cities	100.0%	123,900	123,900	247,800	123,977	100,000	100.0%	100,000	100,000	100,000	100,000	100,000	100,000	100,000
San Juan City	100.0%	123,900	123,900	247,800	123,977	100,000	100.0%	100,000	100,000	100,000	100,000	100,000	100,000	100,000
Davao														
Davao	100.0%	123,900	123,900	247,800	123,977	100,000	100.0%	100,000	100,000	100,000	100,			

Communications

- Strong customer orientation
- Social listening
- Creative
- analytics
- Marketing strategy
- Process orientation
- Best practice playbook

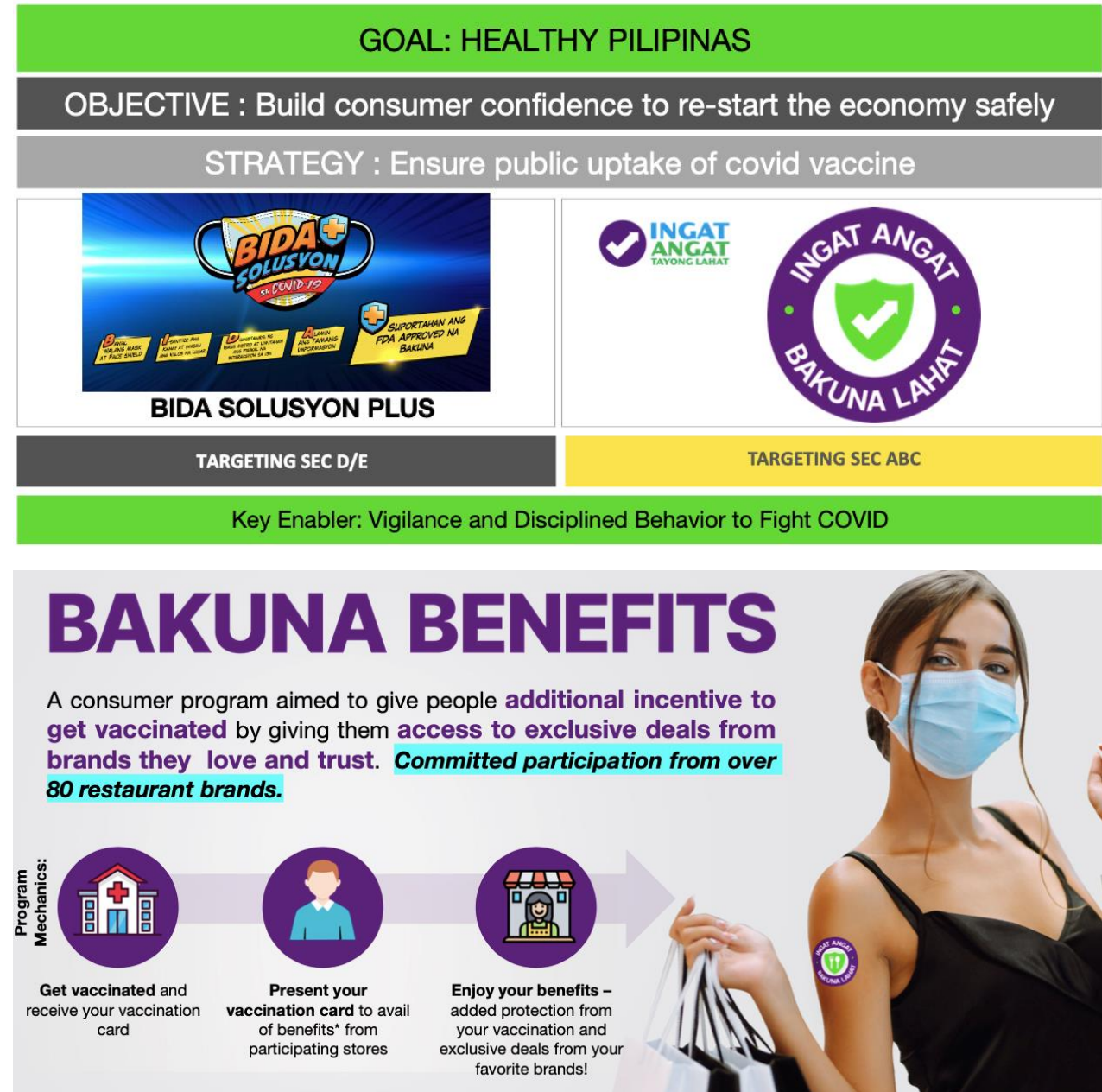

Cold storage, supply chain, logistics & administration

- Augmented cold storage
- Different storage and handling condition
- Vaccinations sites
- HR capacity
- Supply chain and logistics expertise

PRIVATE SECTOR COLD CHAIN PARTNERS

UNILAB
Trusted Quality Healthcare

ZUELLIG PHARMA
making healthcare more accessible

CALOOCAN CITY, Jan. 21 (PIA) -- Department of Health (DOH) Secretary Francisco Duque on Wednesday announced that the cold chain storage facilities for the COVID-19 vaccines that will be procured are adequate.

This was announced during a press conference held after the inspection of the cold chain facility of Zuellig Pharma in Parañaque City and earlier inspection of the cold chain storage facilities in Unilab in Bilar City, Laguna, and the Research Institute for Tropical Medicine (RITM) in Muntinlupa City.

National Task Force (NTF) Against Coronavirus Disease 2019 (COVID-19) Chief Implementer and Vaccine Czar Secretary Carlos Galvez, Jr. was with Secretary Duque during the inspection tour and the press conference held after.

As part of the preparations for the COVID-19 vaccine deployment, Health Secretary Francisco Duque III and Vaccine Czar Secretary Carlos Galvez, Jr. visit three cold storage facilities that can potentially be used in the first wave of COVID-19 vaccine roll-out. (DOH photo)

"I'm gratified with what we have seen. What we have seen suggests there is the adequacy of cold storage facilities across the three different temperature ranges from + 2 to + 8 to - 20 and - 70 to - 80 degrees centigrade temperature," Secretary Duque said.

HEALTH SEC. DUQUE, VACCINE CZAR SEC. GALVEZ INSPECT 3 COLD STORAGE FACILITIES FOR COVID-19 VACCINES

INGAT ANGAT TAYONG LAHAT

PRIVATE HEALTHCARE PROVIDERS TO AUGMENT VACCINATION ROLL OUT STARTING MAY 1

INGAT ANGAT BAKUNA LAHAT

ACHealth
An Ayala Company

METRO PACIFIC HOSPITALS

MOUNT GRACE HOSPITALS, INC.
BETTER ACCESS TO BETTER HEALTH

St. Luke's Medical Center
Quezon City · Global City

THE MEDICAL CITY
Where Patients are Partners

INGAT ANGAT TAYONG LAHAT

Angat Buhay

- Partnership with the OVP
- Free transportation for essential workers
- Free covid testing
- Bayanihan e-konsulta
- Vaccine express
- Incentives to vaccinees



Thank you!