

This is not an ADB material. The views expressed in this document are the views of the author/s and/or their organizations and do not necessarily reflect the views policies of the Asian Development Bank, or its Board of Governors, or the governments they represent. ADB does not guarantee the accuracy and/or completeness of the material's contents, and accepts no responsibility for any direct or indirect consequence of their use or reliance, whether wholly or partially. Please feel free to contact the authors directly should you have queries.

PRIVATE SECTOR COLLABORATION WITH PHILIPPINE CITIES ON RESILIENCE STRATEGY FORMULATION

Antonia Yulo-Loyzaga
President
National Resilience Council



URBAN CLIMATE
CHANGE RESILIENCE
TRUST FUND
Asian Development Bank



The
ROCKEFELLER
FOUNDATION



Schweizerische Eidgenossenschaft
Confédération suisse
Confederazione Svizzera
Confederaziun svizra
Swiss Confederation
Federal Department of Economic Affairs,
Education and Research S&E
State Secretariat for Economic Affairs SECO



ABOUT US



OUTLINE

Background

- Urbanizing Philippines
- Trends in Urban poverty
- Shifting role of the private sector

Challenges

- Accessing science for decision making
- Linking climate action to disaster risk reduction
- New partnership strategies, policy, and resources to address differentiated exposure and vulnerability of the urban poor

Lessons Learnt

- Theory of Change
- Nexus Approach to Risk Governance and Resilience
- Need for Capacity Building for Evidence-informed Systems Thinking and Risk Analysis

Recommendations

- Private sector to engage directly in evidence-informed decision support systems
- Integrate climate and disaster risk resilience into sustainability reporting
- Support academe-based knowledge co-generation and management, technology transfer and innovation

Opportunities

- Adopt resilience as a core strategy for planning and development
- Develop a Quick Risk Estimation (QRE) tool for Climate and Multiple-Hazards and innovations in Social Entrepreneurship for Resilience for Nano/Micro livelihoods
- Develop local, subnational risk transfer instruments- Build Better Before- Bounce forward together

BACKGROUND

- Urbanizing Philippines
- Urban poverty incidence
- Shifting role of the private sector

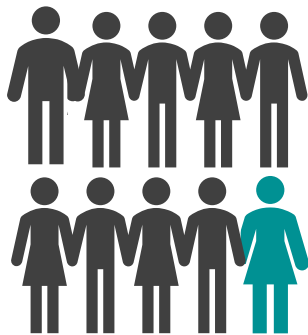

9.3%

of the urban population
defined as poor, N=5 M

SOURCE: Philippine Statistics Authority (2018, June 03).
*Poverty incidence and magnitude of poor individuals
residing in urban areas, by region, 2015 and 2018.*
<https://psa.gov.ph/poverty-press-releases/nid/162541>

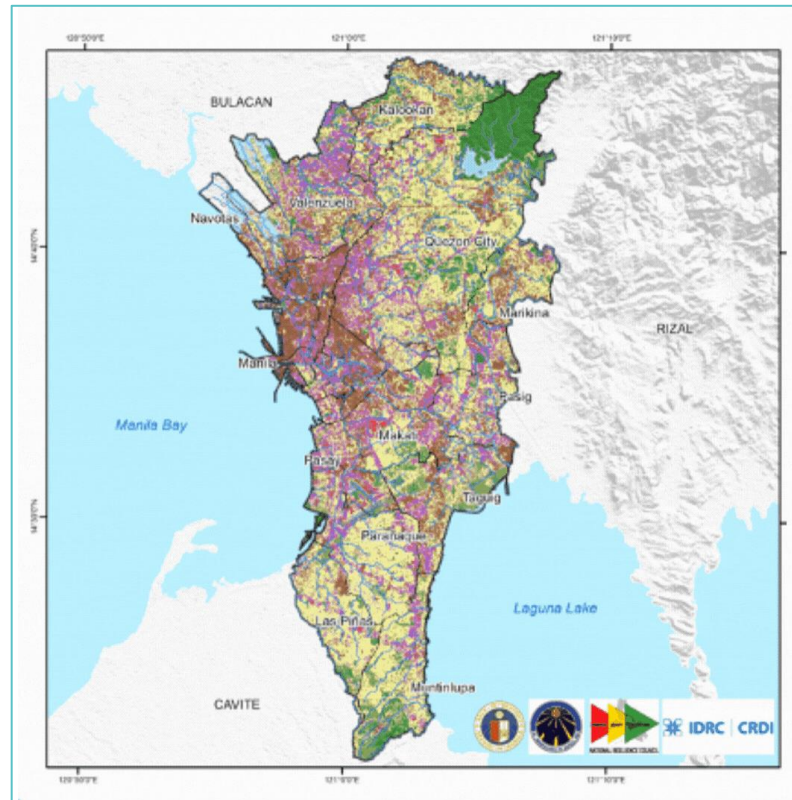

BACKGROUND

- Urbanizing Philippines
- Urban poverty incidence
- **Shifting role of the private sector**



CHALLENGES



- **Accessing science for decision making**
- **Linking climate action to disaster risk reduction**
- New partnership strategies, policy, and resources to address differentiated exposure and vulnerability of the urban poor

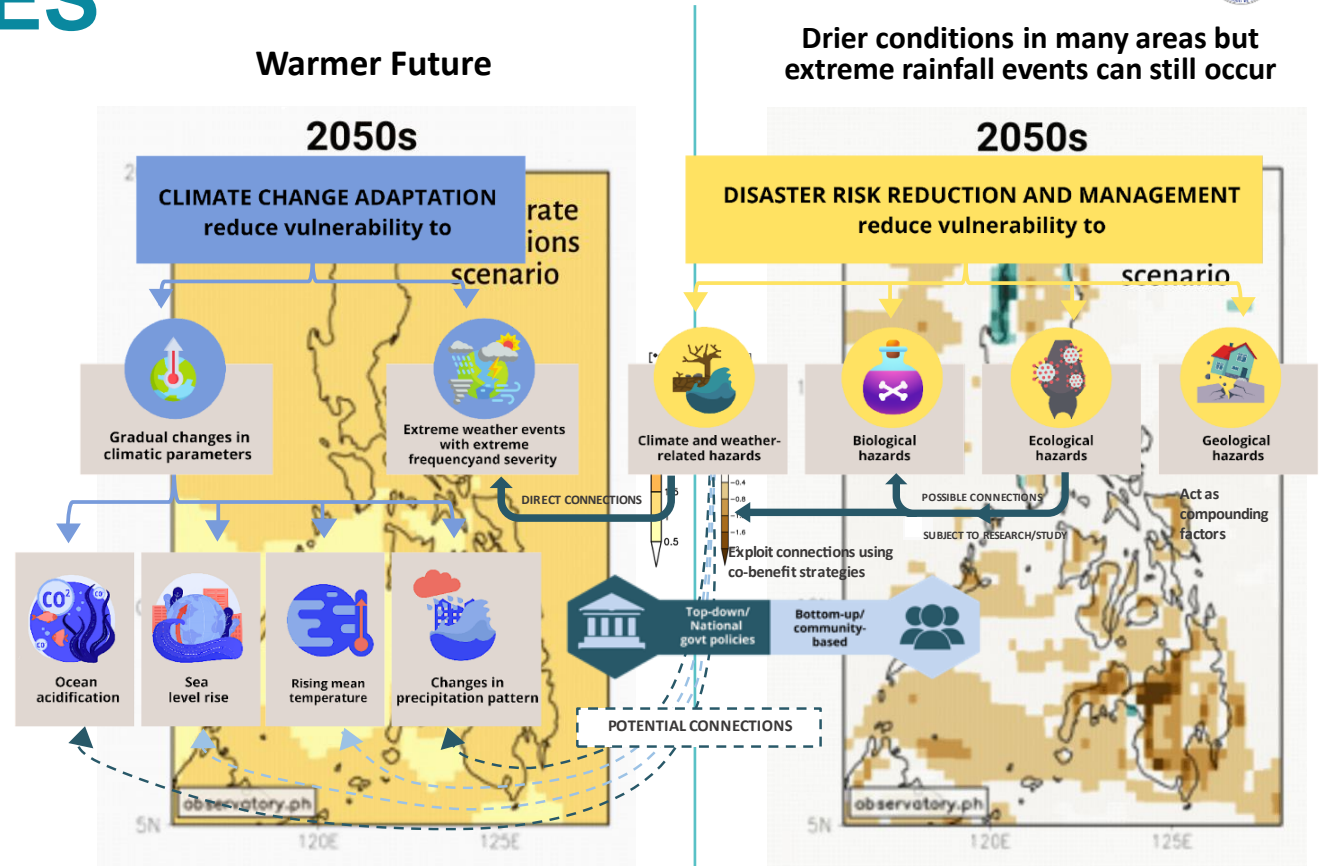

CHALLENGES

- Accessing science for decision making
- Linking climate action to disaster risk reduction
- **New partnership strategies, policy, and resources to address differentiated exposure and vulnerability of the urban poor**

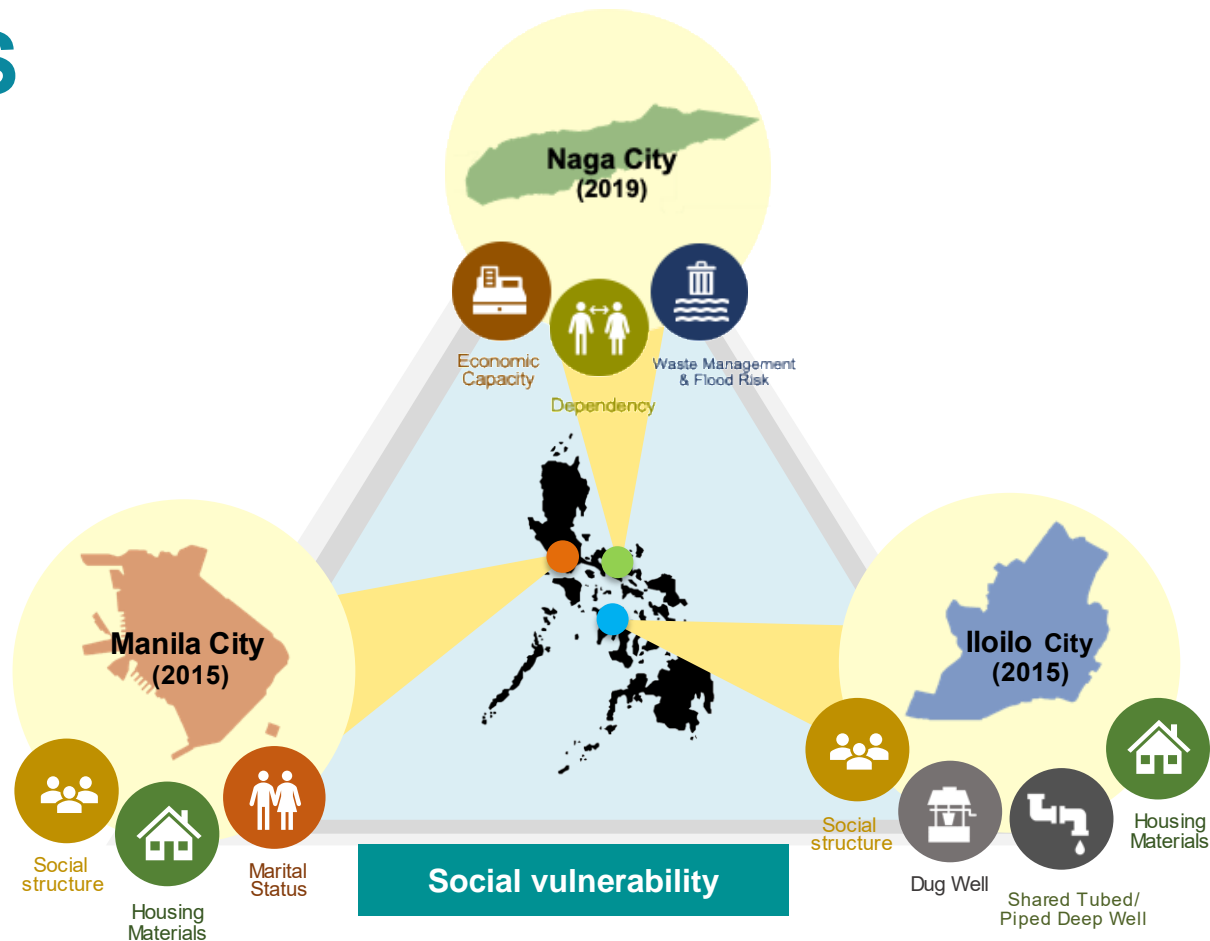

LESSONS LEARNT

- **Theory of Change**
- Nexus Approach to Risk Governance and Resilience
- Need for Capacity Building for Evidence-informed Systems Thinking and Risk Analysis

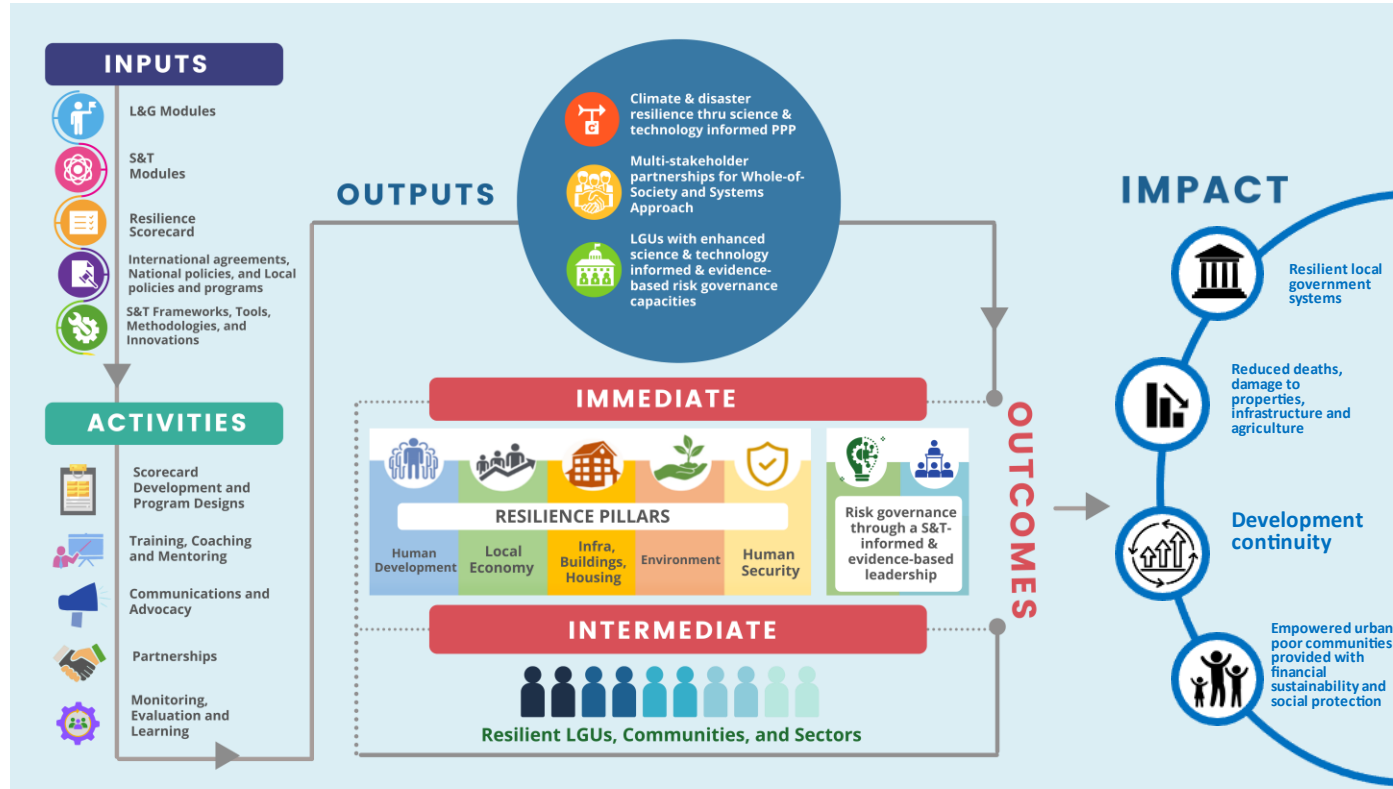

LESSONS LEARNT

- Theory of Change
- **Nexus Approach to Risk Governance and Resilience**
- Need for Capacity Building for Evidence-informed Systems Thinking and Risk Analysis

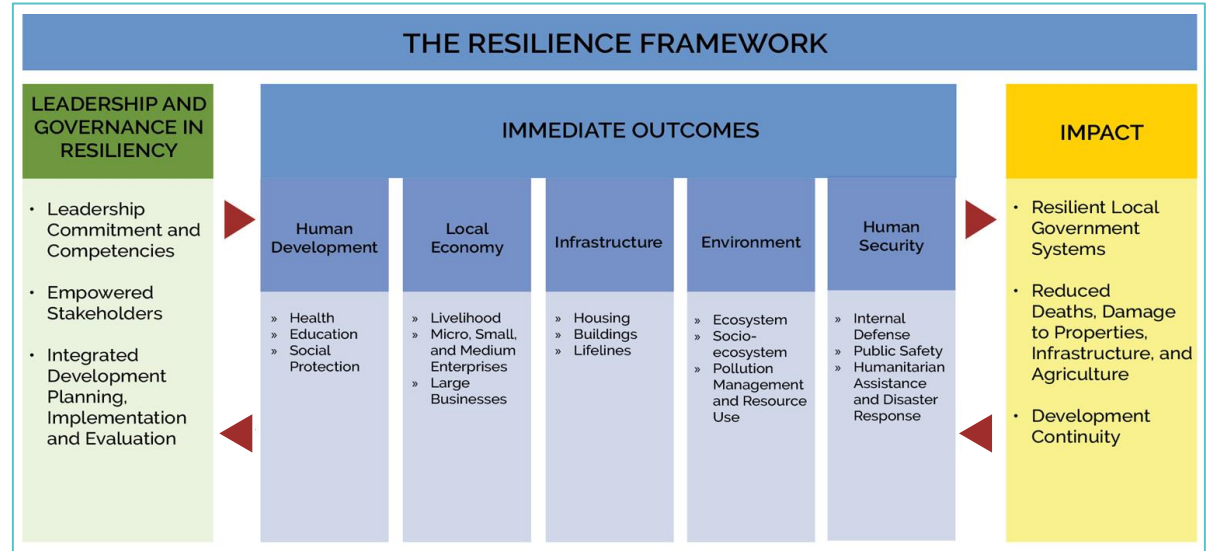

LEADERSHIP & GOVERNANCE

SCIENCE & TECHNOLOGY

**Y1
PREPARE**

How can we minimize loss of lives and assets?

**Y2
ADAPT**

How can we improve existing systems to reduce risks and vulnerability to hazardous events?

**Y3
TRANSFORM**

How can we change existing systems to achieve resilience?

LESSONS LEARNT

- Theory of Change
- Nexus Approach to Risk Governance and Resilience
- **Need for Capacity Building for Evidence-informed Systems Thinking and Risk Analysis**

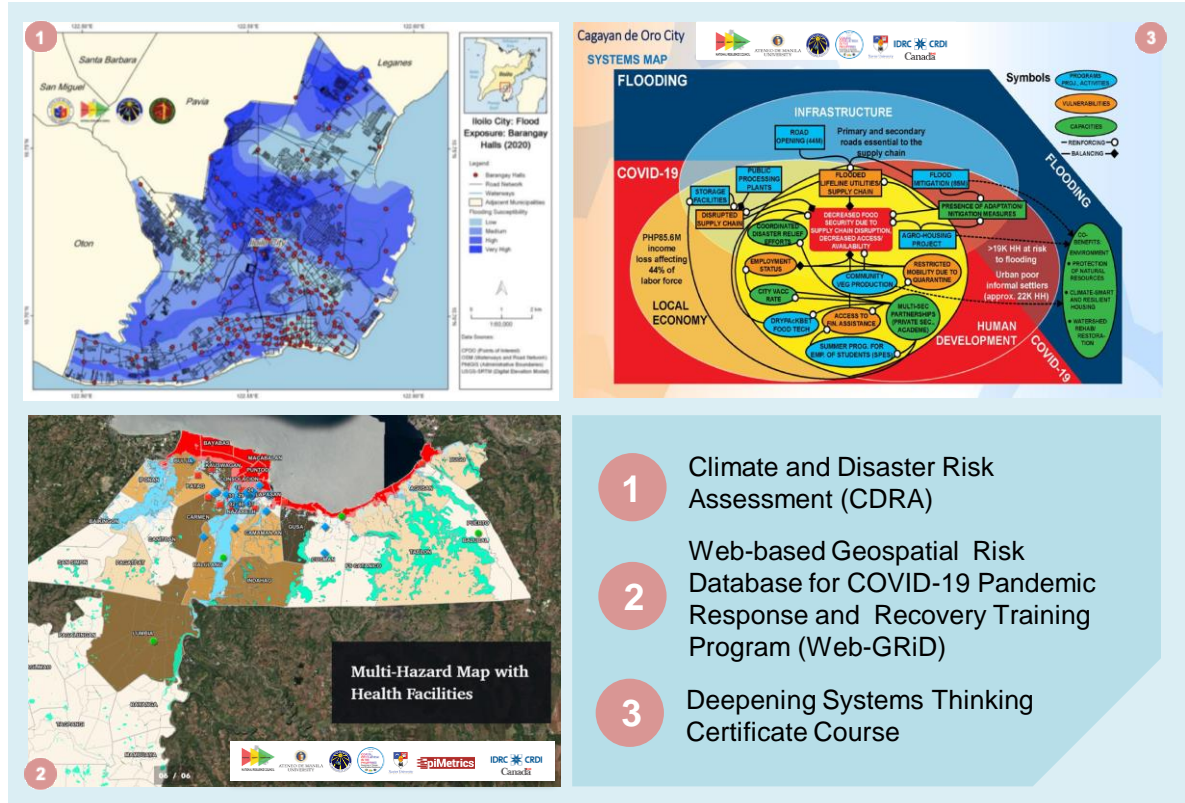

RECOMMENDATIONS

- Private sector to engage directly in evidence-informed decision support systems
- Integrate climate and disaster risk resilience into sustainability reporting
- Integrate climate and disaster risk resilience into sustainability reporting
- Supporting academe-based sustainability knowledge co-generation and management, tech transfer and innovation

Intangible assets are gaining significance for long term organizational sustainability and competitiveness.

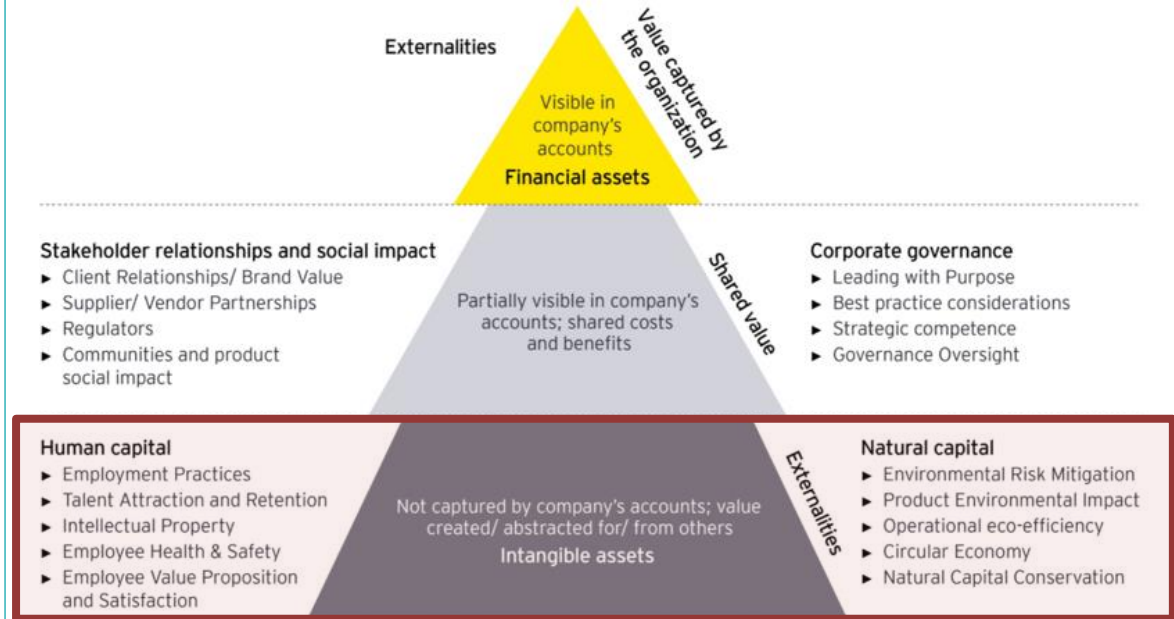

Source: COVID-19 enterprise resilience framework, EY research

World Economic Forum. (2021, June 07). ESG is missing a metric: R for resilience [Screenshot]. <https://www.weforum.org/agenda/2021/06/esg-resilience-investment-environment-social-governance/>

SUSTAINABLE DEVELOPMENT
HUMAN WELLBEING & BIODIVERSITY

GHG REDUCTION • FLOOD & WATER SECURITY • FOOD & WATER SECURITY • LIVELIHOODS • COASTAL DEFENCE • CULTURAL VALUES • COOLING & SHADING • SOCIAL CAPITAL

NATURE-BASED SOLUTIONS
PEOPLE WORKING WITH NATURE

PROTECTION • RESTORATION • MANAGEMENT • CREATION

BIODIVERSITY

- Adopt resilience as a core strategy for planning and development



- Develop a Quick Risk Estimation (QRE) tool for Climate and Multiple-Hazards and innovations in Social Entrepreneurship for Resilience for Nano/ Micro livelihoods

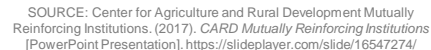

- Develop subnational, local risk financing and risk transfer instruments

Thank you



URBAN CLIMATE
CHANGE RESILIENCE
TRUST FUND
Asian Development Bank



The
ROCKEFELLER
FOUNDATION



Schweizerische Eidgenossenschaft
Confédération suisse
Confederazione Svizzera
Confederaziun svizra

Swiss Confederation

Federal Department of Economic Affairs,
Education and Research EAER
State Secretariat for Economic Affairs SECO



MONASH
University



LoCAL
LOCAL CLIMATE ADAPTIVE
LIVING FACILITY