

This is not an ADB material. The views expressed in this document are the views of the author/s and/or their organizations and do not necessarily reflect the views or policies of the Asian Development Bank, or its Board of Governors, or the governments they represent. ADB does not guarantee the accuracy and/or completeness of the material's contents, and accepts no responsibility for any direct or indirect consequence of their use or reliance, whether wholly or partially. Please feel free to contact the authors directly should you have queries.

SAMSUNG

Powering the global re-boot through Mobile-first

Nathalie Duchemin

Regional Lead Samsung Mobile Enterprise,
South-East Asia & Oceania



The *new reality* is
that change is all around us

SAMSUNG

A man in a dark suit is walking from left to right on a dark stage. In the background, a large, glowing rectangular frame is visible, composed of bright white lines. The overall scene is dark and futuristic.

This Next Normal will be a period of even **bolder** innovation.

TM Roh

President and Head of Mobile
Communications Business
Samsung Electronics

SAMSUNG

Trust

Protecting personal data with digital IDs



Security



Anonymity

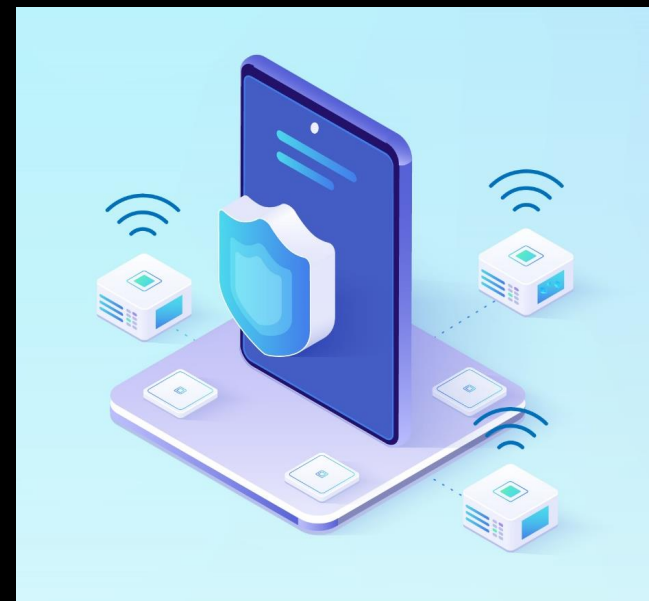

Open platform

SAMSUNG

Scalability

Speed of deployment - mobile solutions during COVID-19



Distance Learning

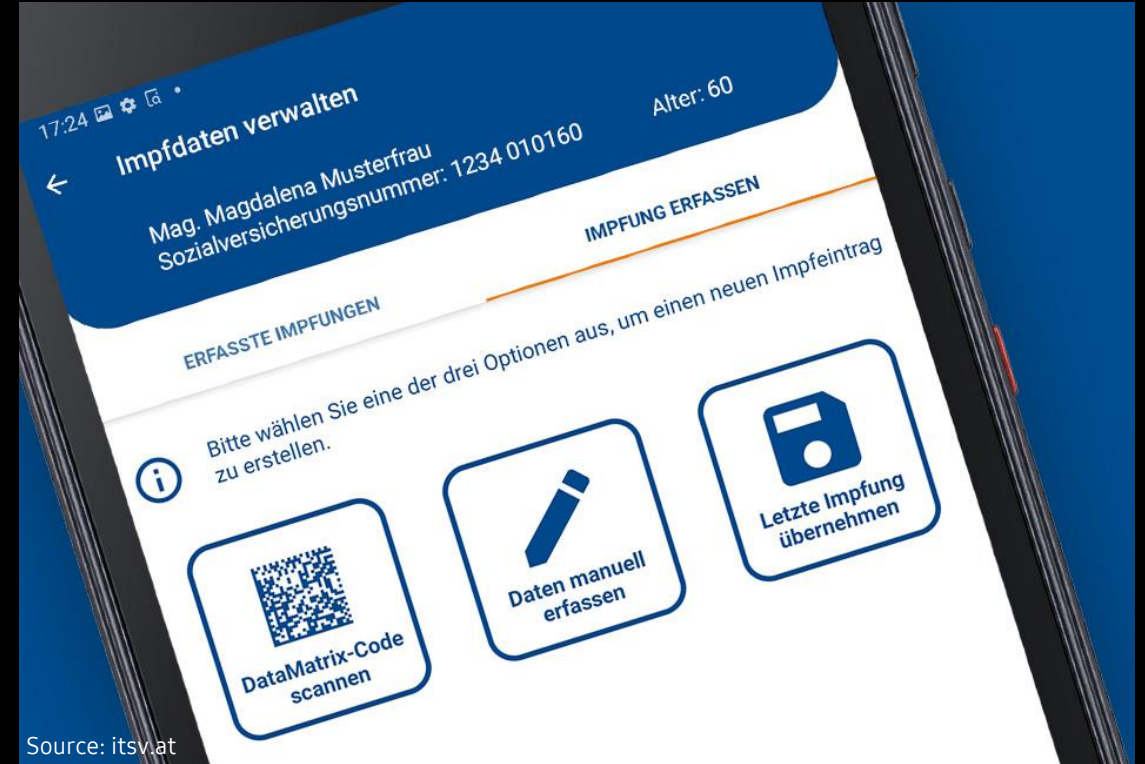

Vaccination administration

SAMSUNG

Future-proofing

Service effectiveness – augmented frontline workers



Source: Straits Time

Digitally enabled police officer



Source: CNA

Vital signs monitoring

SAMSUNG

Future-proofing

Mobile-Only Strategy – overcome physical limitations



Transform your mobile into a PC



Improve productivity

SAMSUNG

**Create opportunities with
impactful outcomes**



SAMSUNG

SAMSUNG

Thank You

