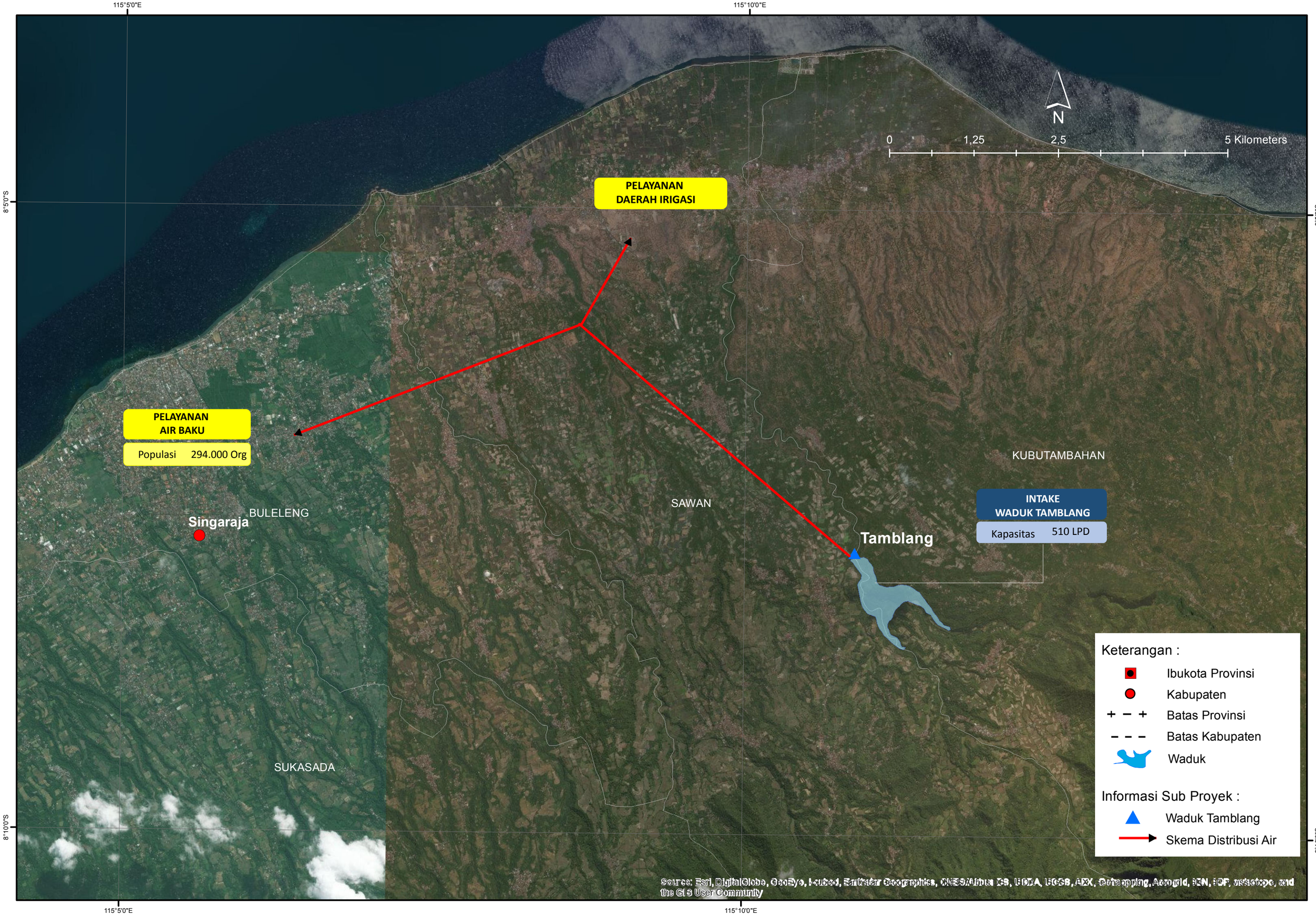PENYEDIAAN AIR BAKU DARI WADUK TAMBLANG (BALI)